

ELEVATION

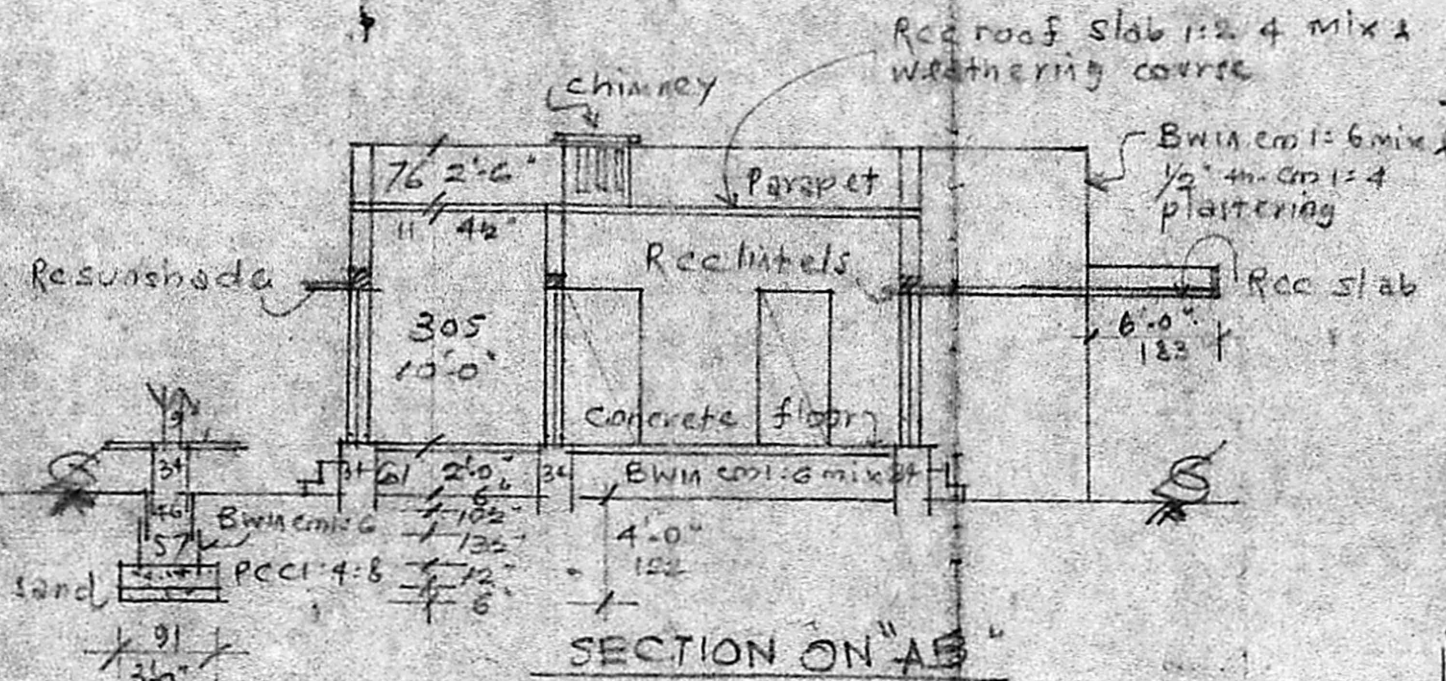

SECTION ON "AB"

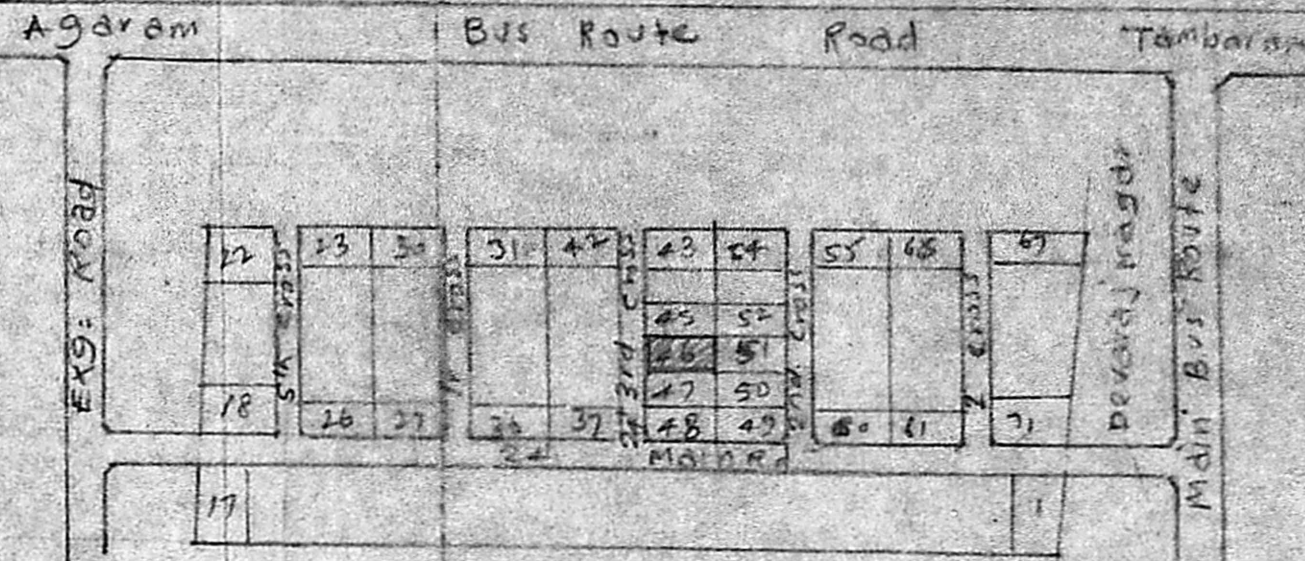

LAYOUT PLAN (NTS)

PLAN OF PRO. BUILDING AT PLOT NO: 46, OF MOHAN AVENUE LAYOUT IN S.N: 749/1 OF 177,

DAMBAKKAM VILLAGE, SAIDAPET TA.

Planning Permit No. A/949/180
APPROVED CHENGLEPET DT. FOR MR. P. RAJU.
 Subject to the conditions in this office letter.
 No. A/12287/14 Dt. 16/9/88
 T. P. [Signature]
 MEMBER SECRETARY
 MADRAS METROPOLITAN DEVELOPMENT AUTHORITY

Scale: (1"=8'-0") 1:100

Scrutinized Plan
 A/12287/14

REFERENCE

Door	3'3" x 3'6"	99 x 108	W	Window	5'0" x 4'6"	91 x 137
Window	2'6" x 3'6"	76 x 108	W	Window	5'0" x 4'6"	152 x 137
Ventilator	3'0" x 2'0"	91 x 61				

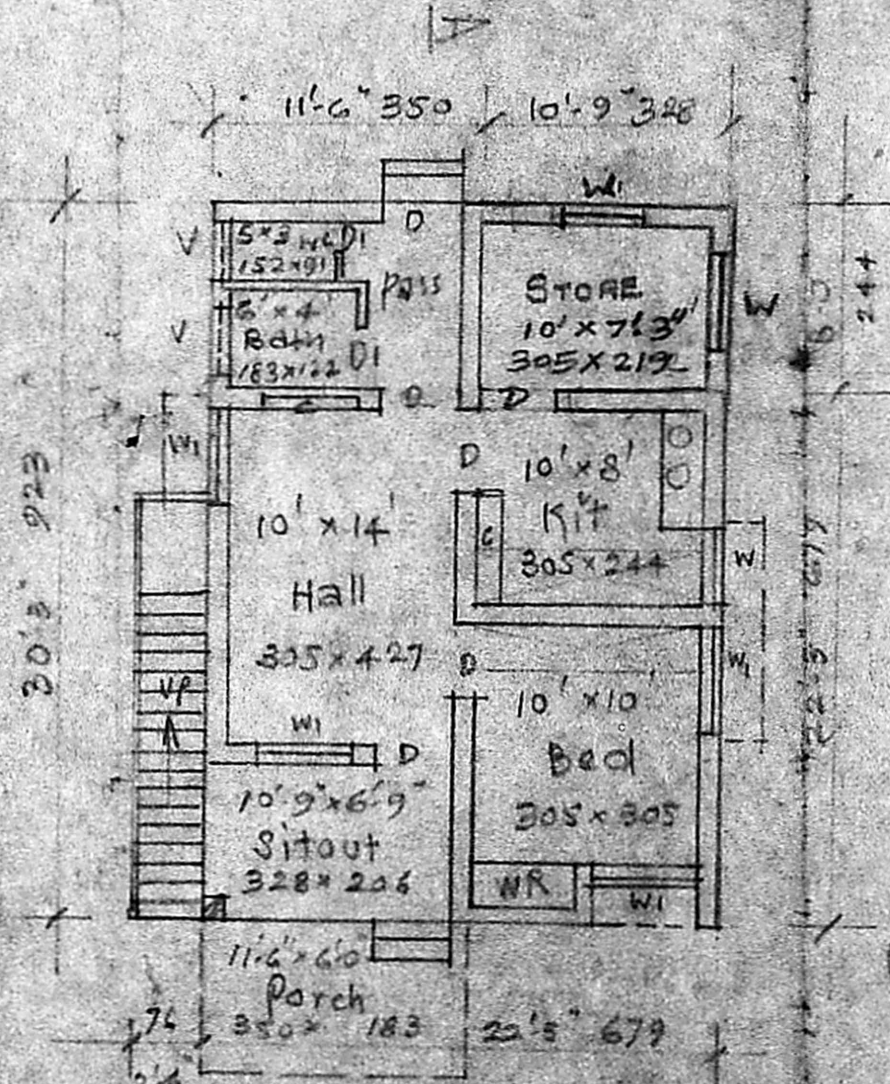

PLAN

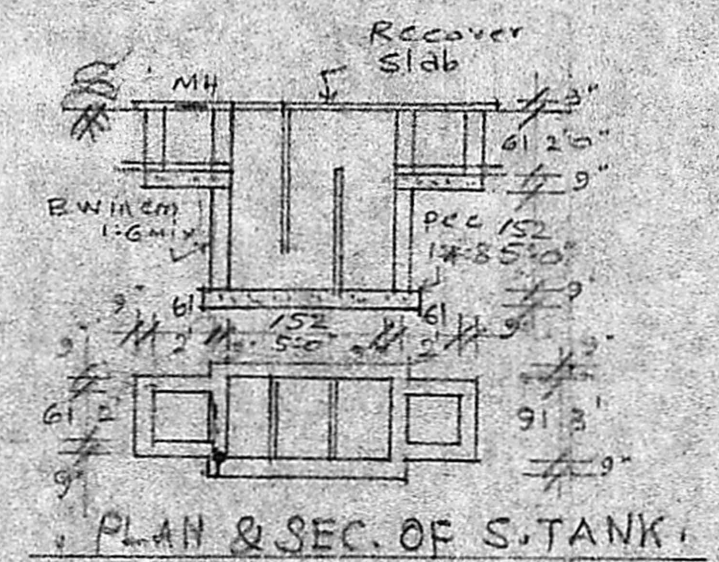

PLAN & SEC. OF S. TANK

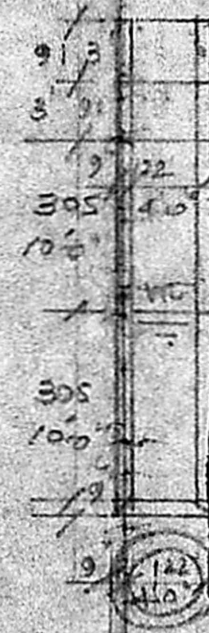

PLAN & SEC OF WELL

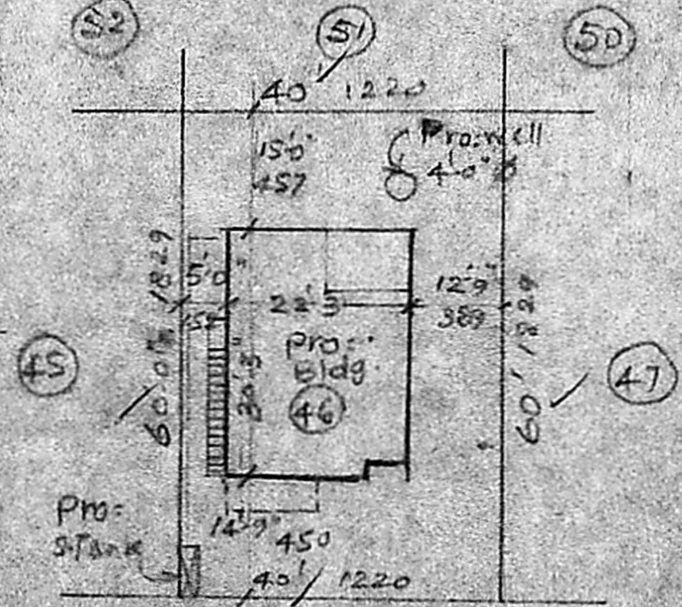

SITE PLAN

Scale: (1"=24'-0") 1:300

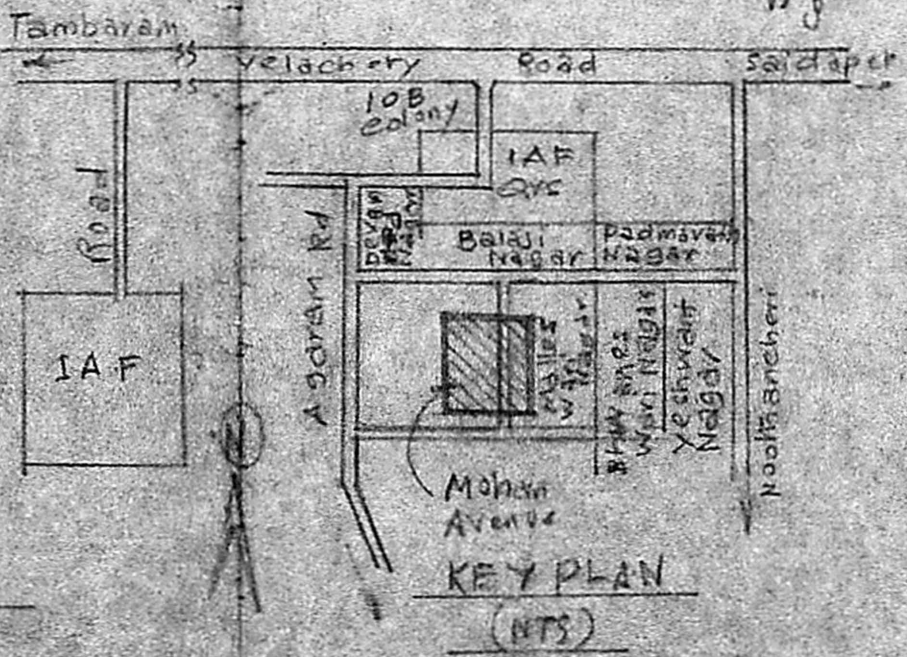

KEY PLAN (NTS)

Pro stairs 76 wide Steps 7'x10"
 $31 \times 23 = 690$
 $12 \times 7 = 84$
 $\frac{690}{774}$
 $\frac{72}{223} = 32$

Owner

M.K. SRINIVASAN, I.E.E.
 CONSULTING ENGINEER
 LICENSED SURVEYOR
 CORPORATION OF MADRAS.
 License No. 22
 39, RANGANATHAN STREET
 Opp. to Mambalam Fly. Sta
 T. NAGAR, MADRAS-17.